APSA
亚太结构融资公会
Asia-Pacific Structured Finance Association

Looking Back to The Future for Opportunities in Structured Finance Hybrid Seminar

Date: 14 July, 2023 12:30 -14:00

Venue: KPMG Offices



APSA
亚太结构融资公会
Asia-Pacific Structured Finance Association



From left to right: Mr. Kingsley Ong, Partner CMS Cameron McKenna Nabarro Olswang LLP (APSA Secretary-General); Ms. Susie Cheung, APSA Co-Convenor; Mr. Kyson Ho, APSA Director; Mr. John Timpany, Head of Tax, Hong Kong, KPMG (APSA Treasurer); Ms. Maria Xuereb, Partner Emeritus, Deloitte China (APSA Director)

APSA
亚太结构融资公会
Asia-Pacific Structured Finance Association

Looking Back to The Future for Opportunities in Structured Finance
Hybrid Seminar

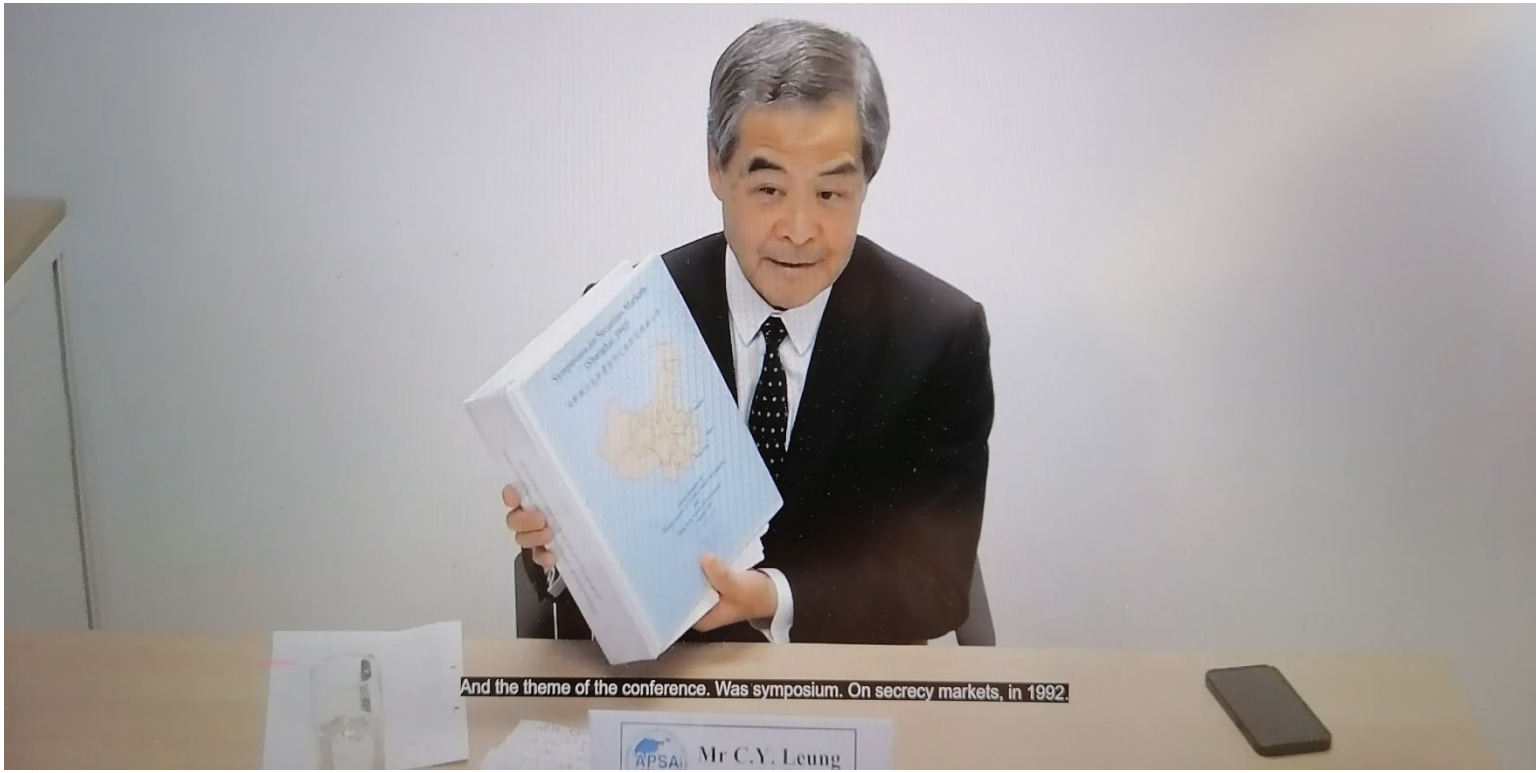

Keynote Speaker: Mr. C.Y. Leung,
Vice-Chairman of the National Committee of the Chinese People's Political Consultative Conference
and
Former Chief Executive of the HKSAR

APSA
亚太结构融资公会
Asia-Pacific Structured Finance Association

Looking Back to The Future for Opportunities in Structured Finance
Hybrid Seminar



Topic: Making Sense of the Financial Markets in a Changing World

Featured Speaker: Dr. Anthony Neoh, SC JP, Honorary Advisor to APSA

APSA
亚太结构融资公会
Asia-Pacific Structured Finance Association

Looking Back to The Future for Opportunities in Structured Finance Hybrid Seminar



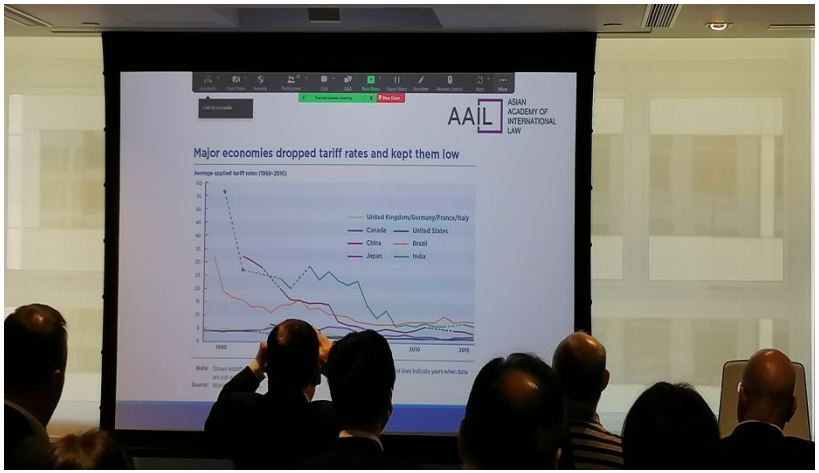

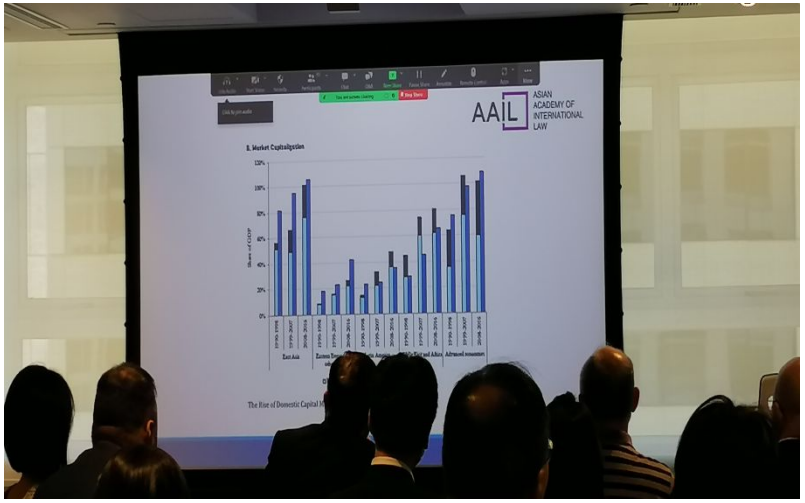



APSA
亚太结构融资公会
Asia-Pacific Structured Finance Association

Panel Discussion: Mainland China's Cross Border Securitisation and Hong Kong as a Securitisation Financing Hub







From left to right: Ms. Susie Cheung, APSA Co-Convenor (Moderator); Mr. James Pedley, Chief Legal Officer, Olea; Mr. Kyson Ho, APSA Director; Mr. John Timpany, Head of Tax, Hong Kong, KPMG; Dr. Jian Chen, Professor, Fudan University

APSA
亚太结构融资公会
Asia-Pacific Structured Finance Association

Panel Discussion: Mainland China's Cross Border Securitisation and Hong Kong as a Securitisation Financing Hub









APSA
亚太结构融资公会
Asia-Pacific Structured Finance Association



From left to right: Mr. Mike Cheng, Senior Vice President, HKMC; Ms. Susie Cheung, Mr. Francis Or, Head of Infrastructure Risk, The Hong Kong Mortgage Corporation Limited; Dr. Anthony Neoh



From left to right: Ms. Joyce Yip, Head of Finance & Capital Market, WeLend Ltd.; Mr. Herman Fung, Deputy General Manager, Bank of China Group Insurance Co. Ltd.



From left to right: Mr. Nicholas Kwan, Deputy Head, Chief Executive's Policy Unit; Mr. King Au, Financial Services Development Council, HKSAR

APSA
亚太结构融资公会
Asia-Pacific Structured Finance Association

Looking Back to The Future for Opportunities in Structured Finance
Hybrid Seminar



From left to right: Mr. Kingsley Ong, Mr. Kyson Ho; Dr. Jian Chen, Dr. Anthony Neoh, Mr. John Timpany, Ms. Susie Cheung, Mr. Mike Cheng, Ms. Maria Xuereb, Mr. Francis Or



From left to right: Mr. Kyson Ho; Dr. Jian Chen, Ms. Susie Cheung

APSA
亚太结构融资公会
Asia-Pacific Structured Finance Association

Looking Back to The Future for Opportunities in Structured Finance Hybrid Seminar

Support Behind the Scene

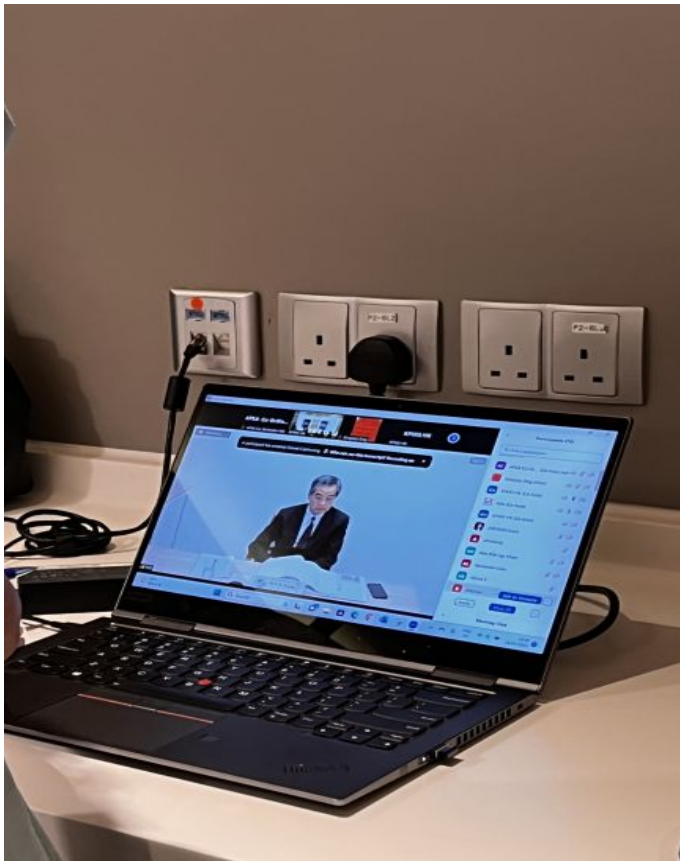

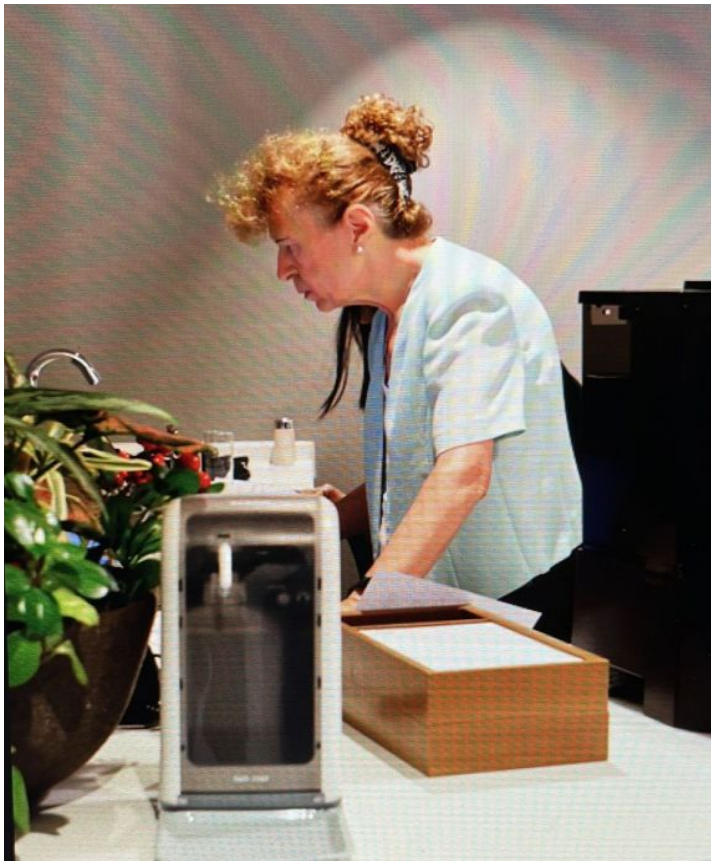

APSA

亚太结构融资公会

Asia-Pacific Structured Finance Association







APSA

亚太结构融资公会

Asia-Pacific Structured Finance Association







APSA
亚太结构融资公会
Asia-Pacific Structured Finance Association



APSA ExCo Members, KPMG Markets & Business Development Team and Volunteer Helpers